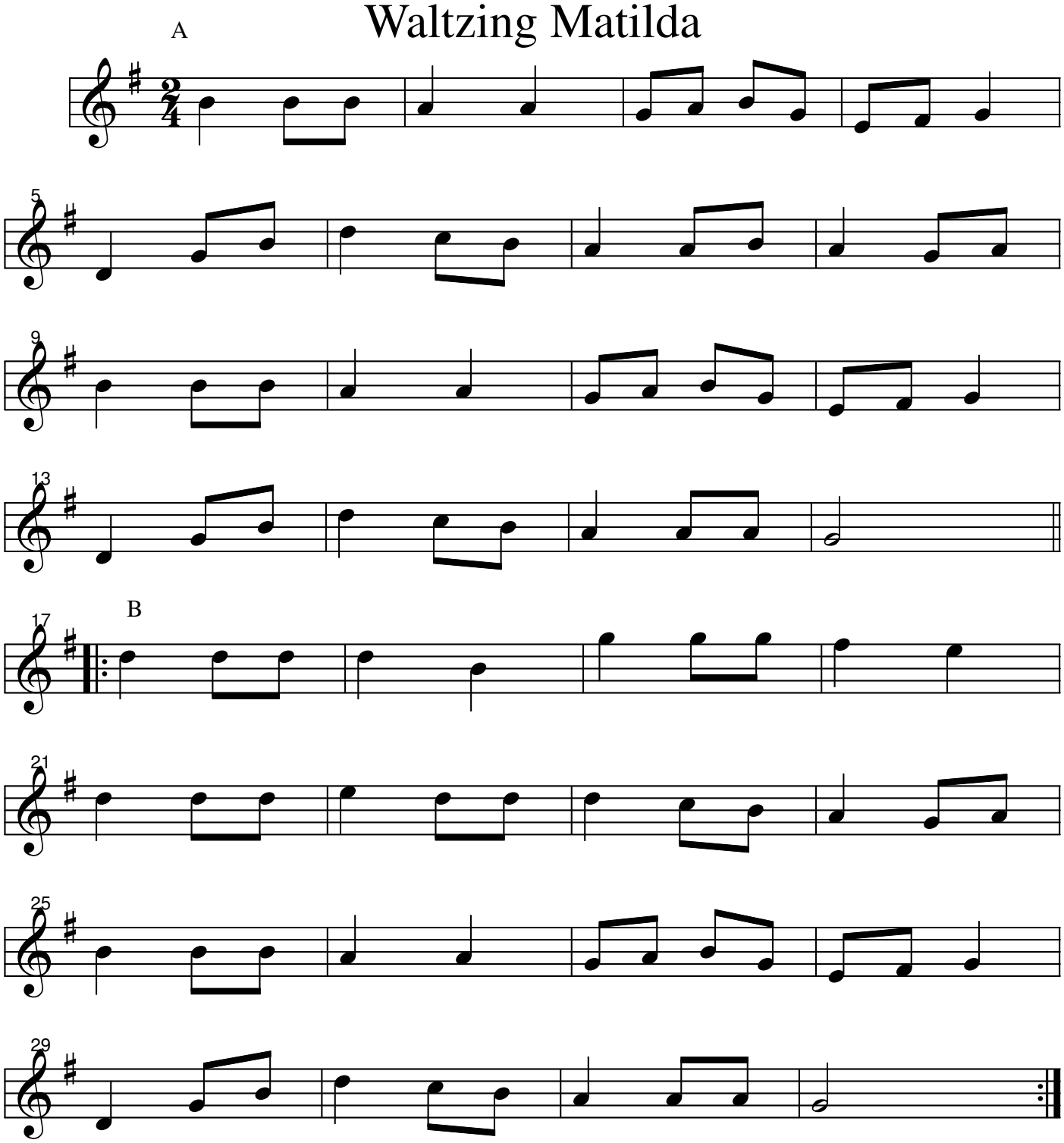Waltzing Matilda